Product data sheet

Specifications

Circuit breaker, PowerPacT Q, 200A, 3 pole, 240VAC, 25kA, I-Line, thermal magnetic, 80%, ABC

QDA32200

Product availability: Stock - Normally stocked in distribution facility

Price*: 2,069.00 USD

Main

Range	PowerPact
product name	PowerPact Q
Product or Component Type	Circuit breaker
Device Application	Distribution

Complementary

Line Rated Current	200 A
Number of Poles	3P
Control Type	Operating handle
Breaking capacity code	D
Breaking capacity	25 kA 120/208 V AC 50/60 Hz UL 25 kA 240 V AC 50/60 Hz UL
[Ue] rated operational voltage	240 V AC 50/60 Hz UL
Network Frequency	50/60 Hz
[Uimp] rated impulse withstand voltage	8 kV UL
Trip unit technology	Thermal-magnetic
Magnetic tripping current	2400 A
Magnetic hold current	1200 A
Continuous current rating	80 %
Utilisation category	Category A
Mechanical durability	1000 cycles loaded 5000 cycles no load
Local signalling	1 trip indicator green)
Mounting mode	I-Line bracket)
Mounting Support	Bracket
Electrical connection	I-Line connection, line Lugs, load
Mounting Height	4.5 in (114.3 mm)
Tightening torque	247.8 lbf.in (28 N.m) 0.04…0.2 in² (25…150 mm²) (AWG 4...300 kcmil)
Power wire stripping length	0.9 in (22 mm)
Height	6.47 in (164.34 mm)

Price is “List Price” and may be subject to a trade discount – check with your local distributor or retailer for actual price.

Disclaimer: This documentation is not intended as a substitute for and is not to be used for determining suitability or reliability of these products for specific user applications

Width	4.5 in (114.3 mm)
Depth	3.93 in (99.82 mm)
Phase connection	ABC
Circuit breaker application	HACR rated

Environment

Standards	UL CSA NEMA NOM-003-SCFI-2000
Product certifications	UL CSA NOM
Ambient air temperature for operation	104…158 °F (40…70 °C)

Ordering and shipping details

Category	US10DE201023
Discount Schedule	0DE2
GTIN	785901417842
Returnability	Yes
Country of origin	MX

Packing Units

Unit Type of Package 1	PCE
Number of Units in Package 1	1
Package 1 Height	6.00 in (15.240 cm)
Package 1 Width	7.80 in (19.812 cm)
Package 1 Length	12.30 in (31.242 cm)
Package 1 Weight	6.627 lb(US) (3.006 kg)
Unit Type of Package 2	PAL
Number of Units in Package 2	256
Package 2 Height	40.00 in (101.600 cm)
Package 2 Width	40.00 in (101.600 cm)
Package 2 Length	48.00 in (121.920 cm)
Package 2 Weight	1752.000 lb(US) (794.693 kg)

Contractual warranty

Warranty	18 months

Environmental Data

Schneider Electric aims to achieve Net Zero status by 2050 through supply chain partnerships, lower impact materials, and circularity via our ongoing “Use Better, Use Longer, Use Again” campaign to extend product lifetimes and recyclability.

Environmental Data explained >

How we assess product sustainability >

Environmental footprint	
Carbon footprint (kg CO2 eq, Total Life cycle)	669
Environmental Disclosure	Product Environmental Profile

Use Better

Materials and Substances	
Packaging made with recycled cardboard	Yes
Packaging without single use plastic	No
EU RoHS Directive	Compliant with Exemptions
REACh Regulation	REACh Declaration
China RoHS Regulation	China RoHS declaration
California proposition 65	WARNING: This product can expose you to chemicals including: DINP, which is known to the State of California to cause cancer, and DIDP, which is known to the State of California to cause birth defects or other reproductive harm. For more information go to www.P65Warnings.ca.gov
PVC free	Yes

Use Again

Repack and remanufacture	
Circularity Profile	**No need of specific recycling operations**
Halogen content performance	**Halogen free product**
Take-back	**No**

Technical Illustration

Dimensions

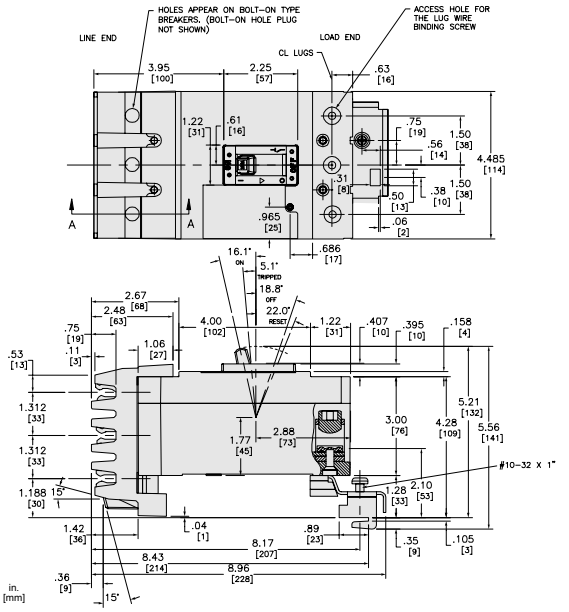

ALL DIMENSIONS ARE APPROXIMATE.
ALSO REFER TO CAD, TECHNICAL DRAWINGS, AND DOCUMENTATION.